A six pieces
by H. Renie
Nocturne by Hasselmans

TROIS ROMANCES
de Schubert

arrangées pour la Harpe

et dédiées à Madame la Comtesse

ESTERHAZY

née Comtesse Bathyany

PAR

E. PARISH-ALVARS

Premier Harpiste de l'Opéra I. et R. à Vienne

10809

Net Fr.1.50 Mk.1.20

R. STABILIMENTO TITO DI GIO. RICORDI E FRANCESCO LUCCA
G. RICORDI & C.
Editeurs-Imprimeurs
MILAN
NAPLES — ROME — PALERME

Tous droits d'exécution, reproduction et d'arrangement réservés.

Déposé selon les traités internationaux. Propriété des Editeurs.

(Printed in Italy.)

G. RICORDI & C. 3 04

GRANDI SUCCESSI

CAPITANI G. DI VINCENZO. Conferenze amorose. Valzer. (A) netti Fr. 2.50.-

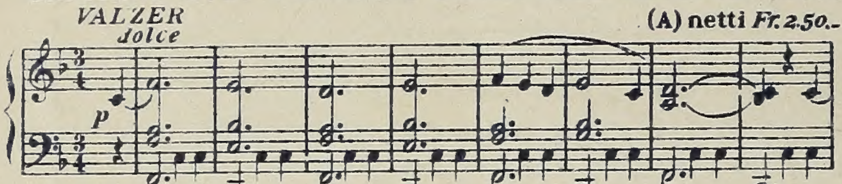

CAPITANI G. DI VINCENZO. Sogno del cuore. Mazurka. (A) netti Fr. 1.50.-

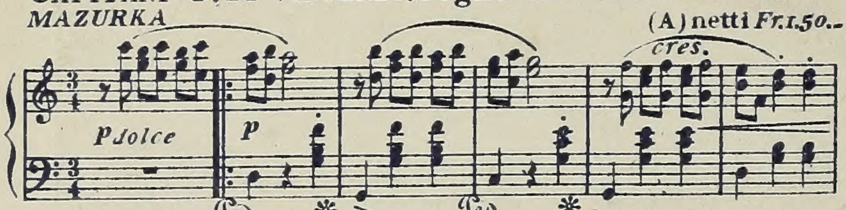

CAPITANI G. DI VINCENZO. A quattr'occhi. Polka. (A) netti Fr. 1.50.-

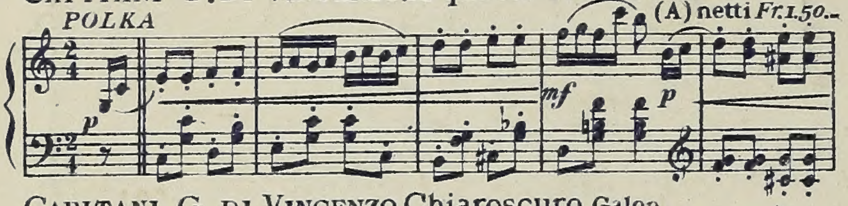

CAPITANI G. DI VINCENZO. Chiaroscuro. Galop. (A) netti Fr. 1.75.-

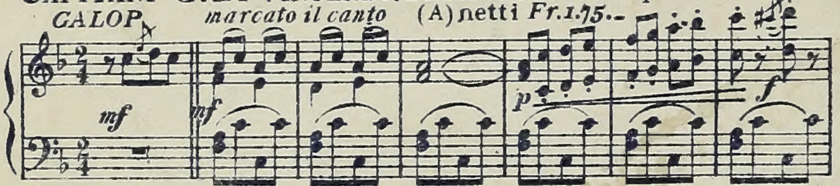

SALA M. La Bisnonna. Mazurka. (A) netti Fr. 1.-

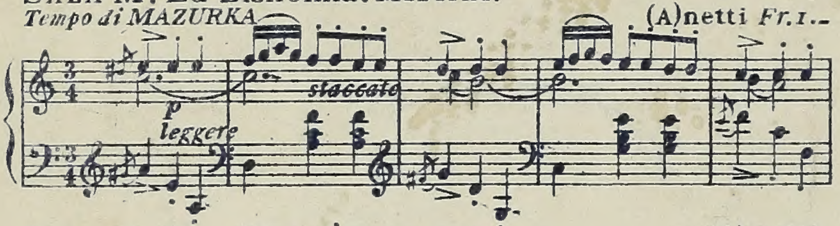

SALA M. Roselline d'inverno. Valzer. (A) netti Fr. 2.50.-

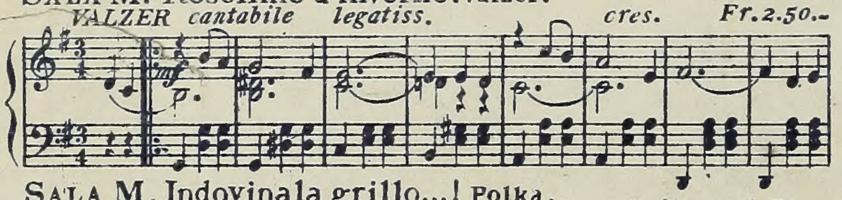

SALA M. Indovinala grillo...! Polka. (A) netti Fr. 1.-

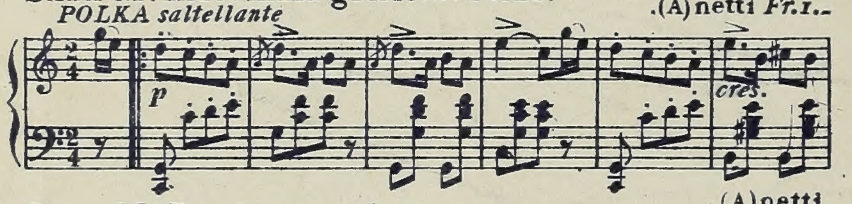

SALA M. Passi sprecati. Nuovi Lanciers. (A) netti Fr. 1.50.-

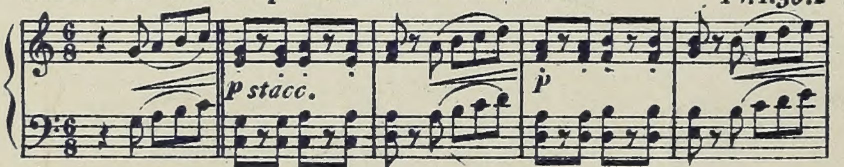

BECUCCI E. Aure d'amore. Valzer. Op. 212. netti Fr. 3.- Mk. 2.40.-

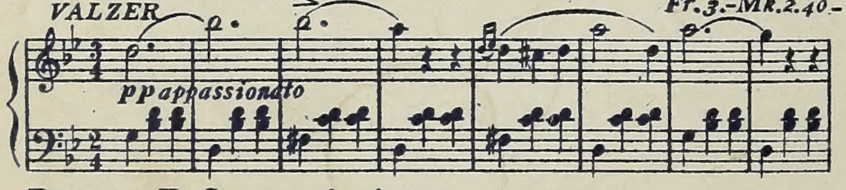

BECUCCI E. Convenzioni. Polka. Op. 213. netti Fr. 1.25. Mk. 1.-

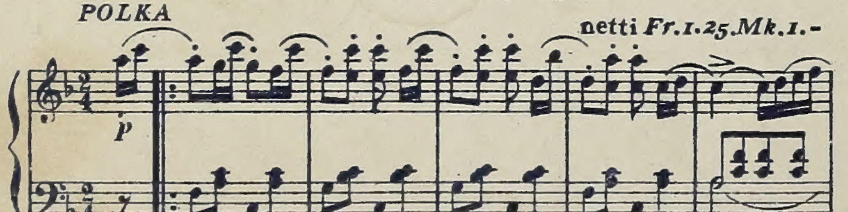

BECUCCI E. Carmela. Mazurka. Op. 214. netti Fr. 1.75. Mk. 1.40.-

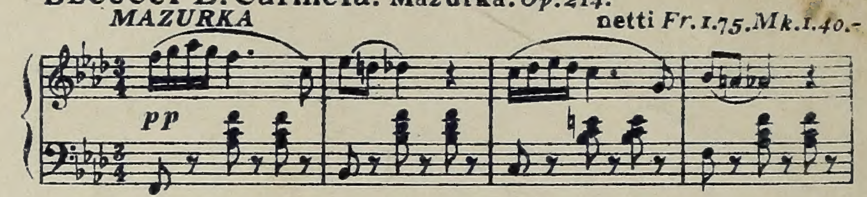

BECUCCI E. Viavai. Galop. Op. 215. netti Fr. 2.25. Mk. 1.80.

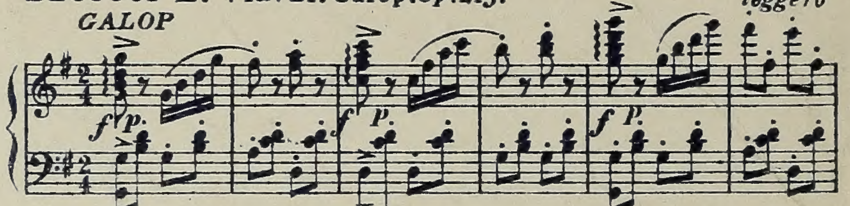

CAPITANI G. DI VINCENZO. Brezza profumata. Valzer. (A) netti Fr. 2.50.

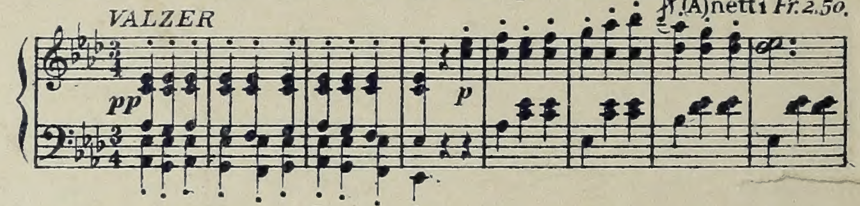

CAPITANI G. DI VINCENZO. Soavi accenti. Mazurka. (A) netti Fr. 1.50.-

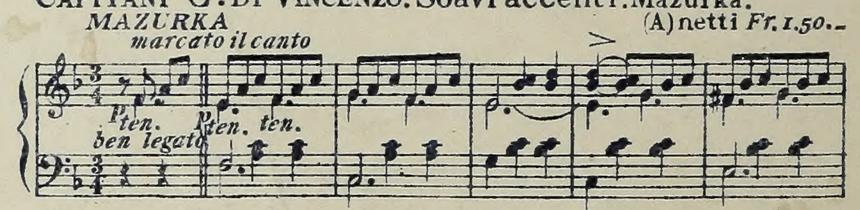

CAPITANI G. DI VINCENZO. A noi due. Polka. (A) netti Fr. 1.50.-

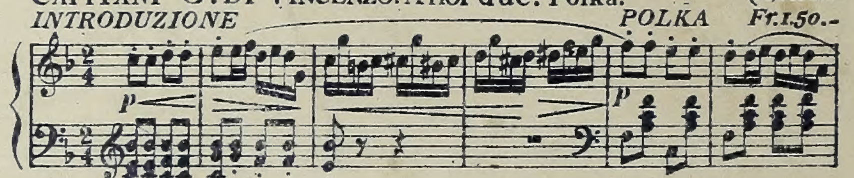

THUILLIER E. Le carnet de bal. Polka. netti Fr. 1.25. Mk. 1.-

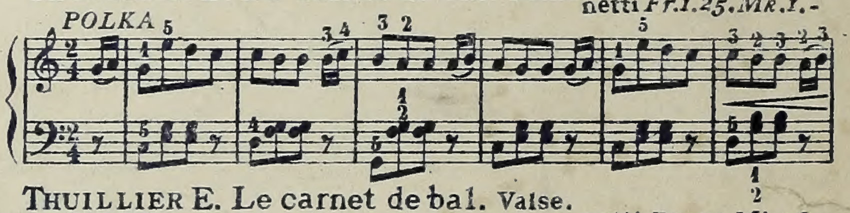

THUILLIER E. Le carnet de bal. Valse. netti Fr. -.75. Mk. -.60.-

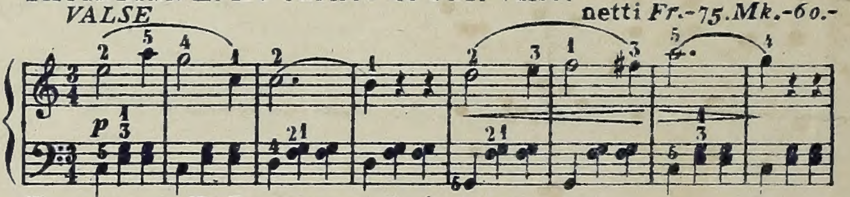

THUILLIER E. Le carnet de bal. Polka-Mazurka. netti Fr. 1.25. Mk. 1.-

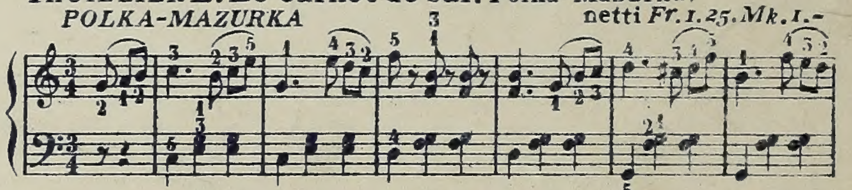

THUILLIER E. Le carnet de bal. Schottisch. netti Fr. 1.- Mk. -.80.-

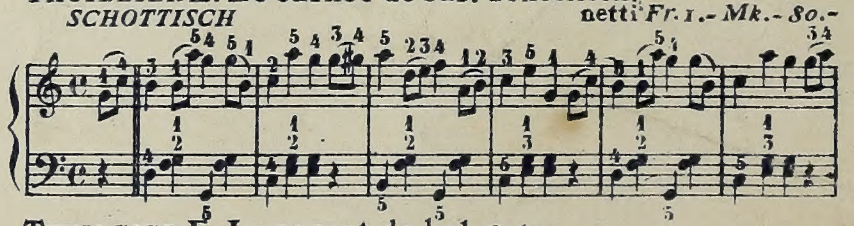

THUILLIER E. Le carnet de bal. Galop. netti Fr. 1.25. Mk. 1.-

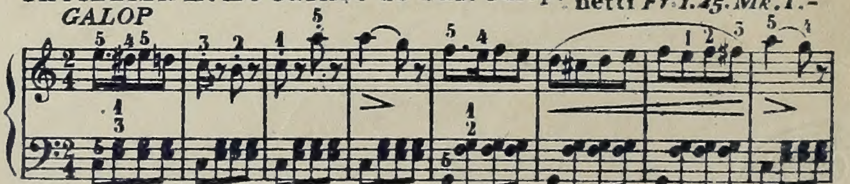

G. RICORDI & C. - MILANO.
IN VENDITA PRESSO TUTTI I NEGOZIANTI DI MUSICA.

L'ESPOIR DANS LE PRINTEMPS

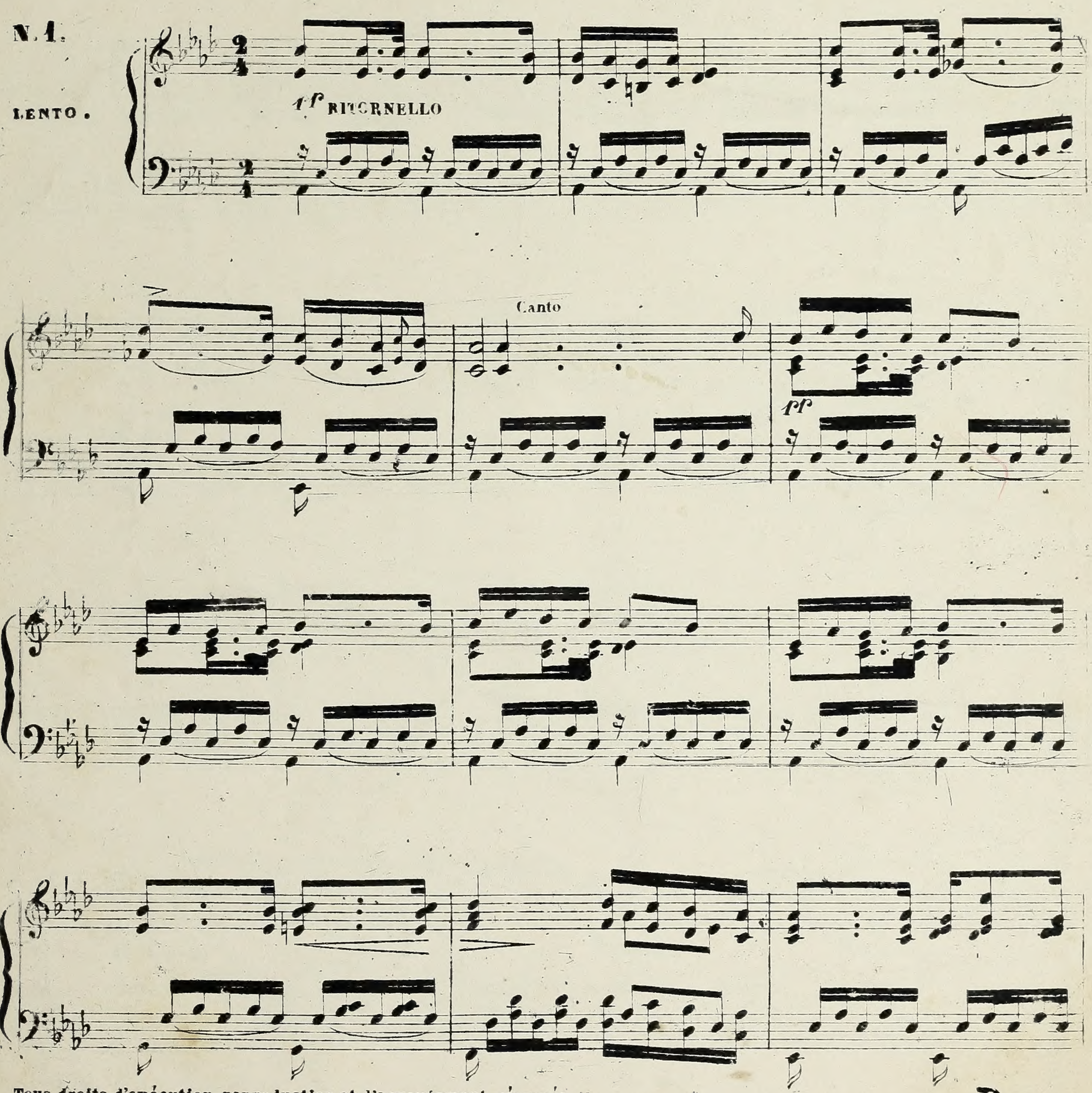

Tous droits d'exécution, reproduction et d'arrangement réservés.
Propriété G. RICORDI & C.-MILAN.
R. 40803 R.

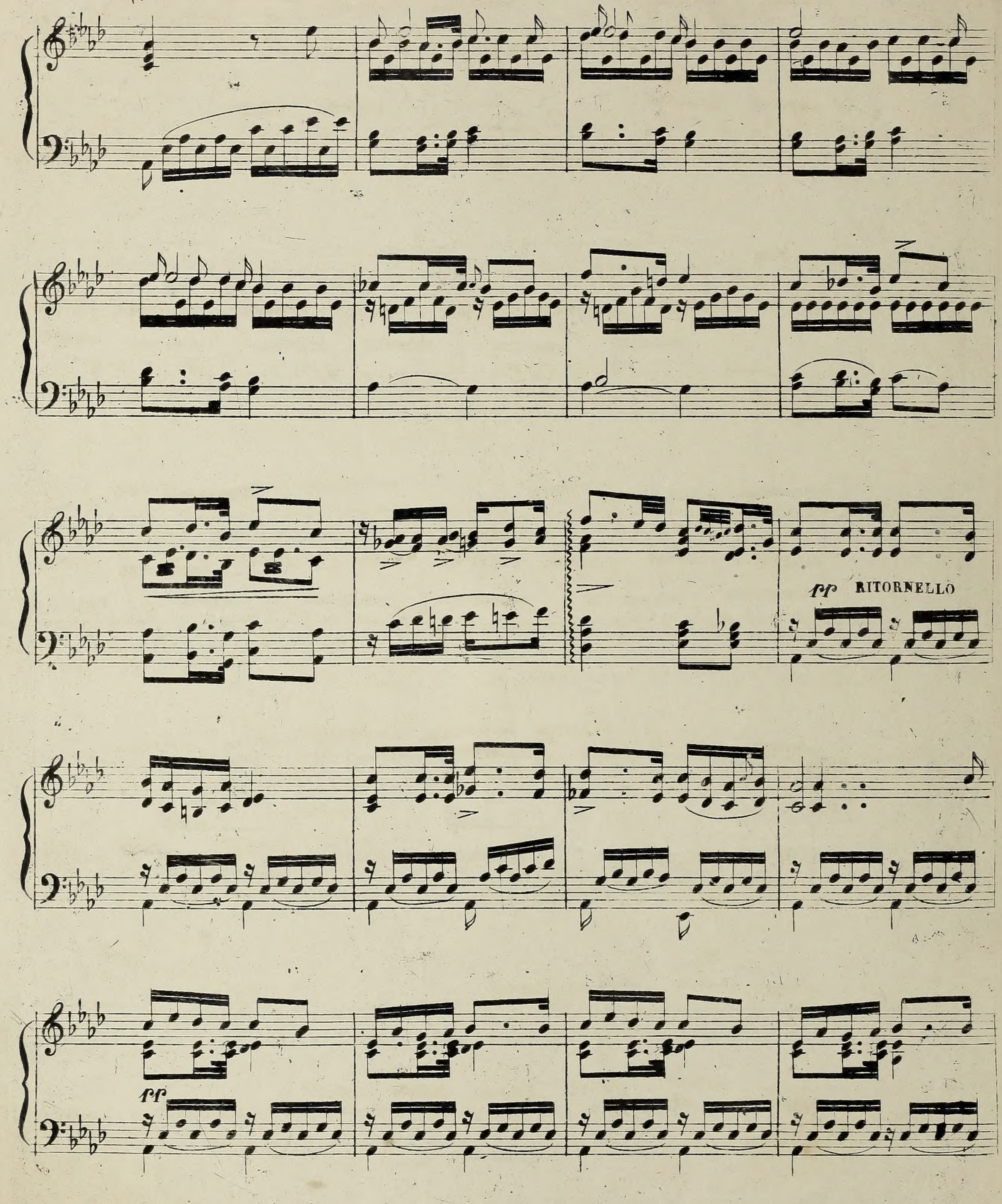
pp RITORNELLO
pp

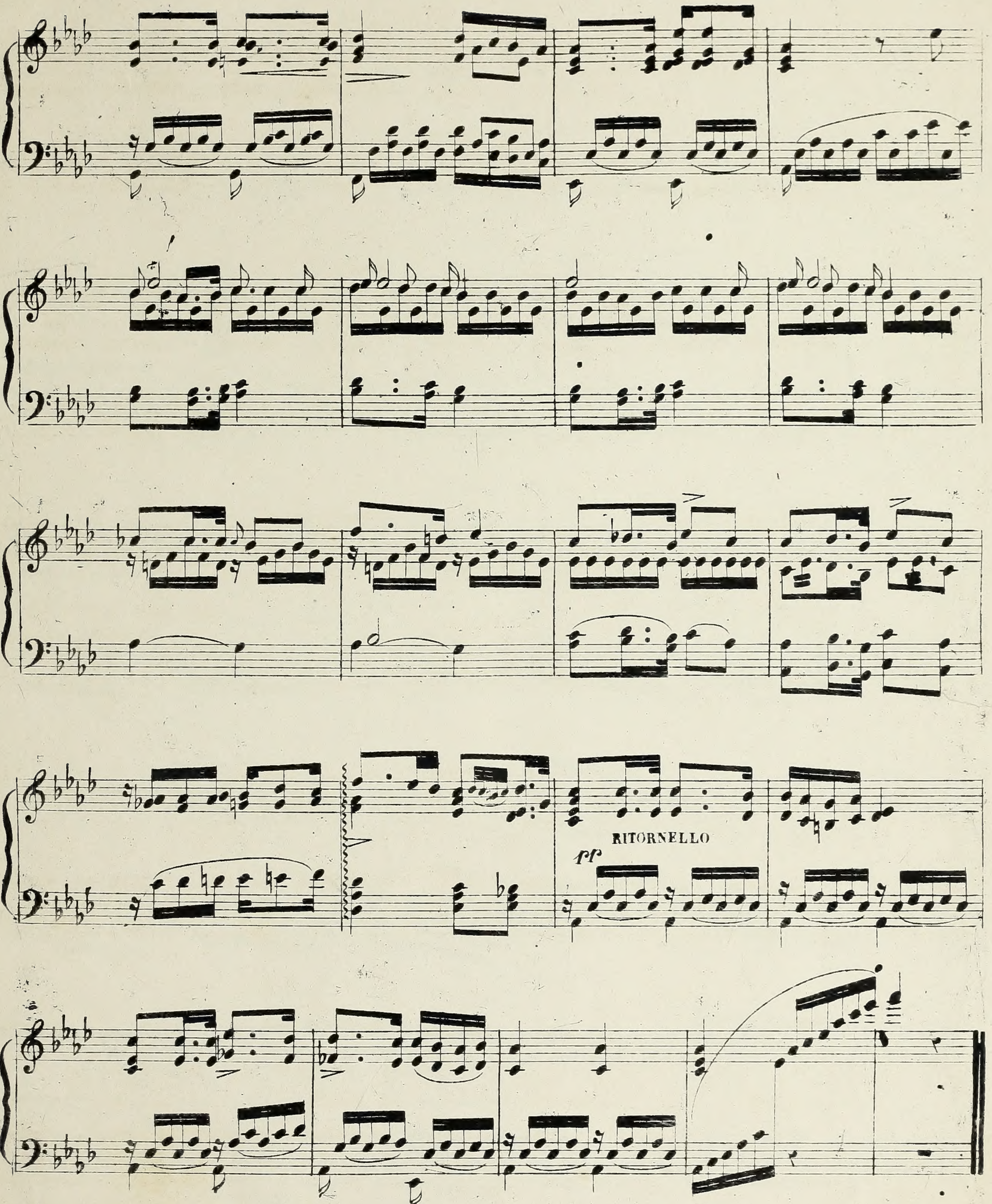
RITORNELLO
pp

L' ATTENTE

N. 2.

LENTO.

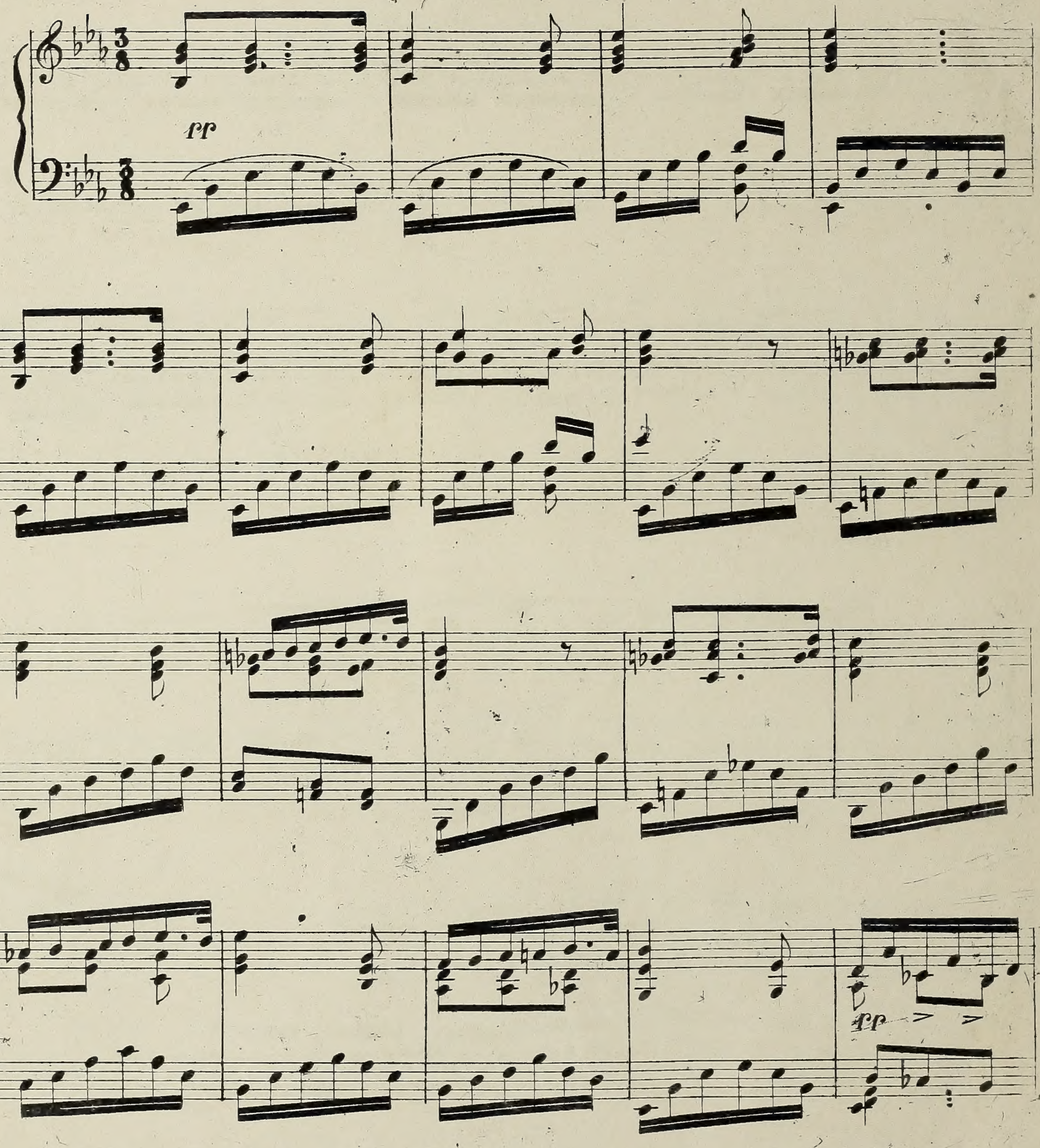

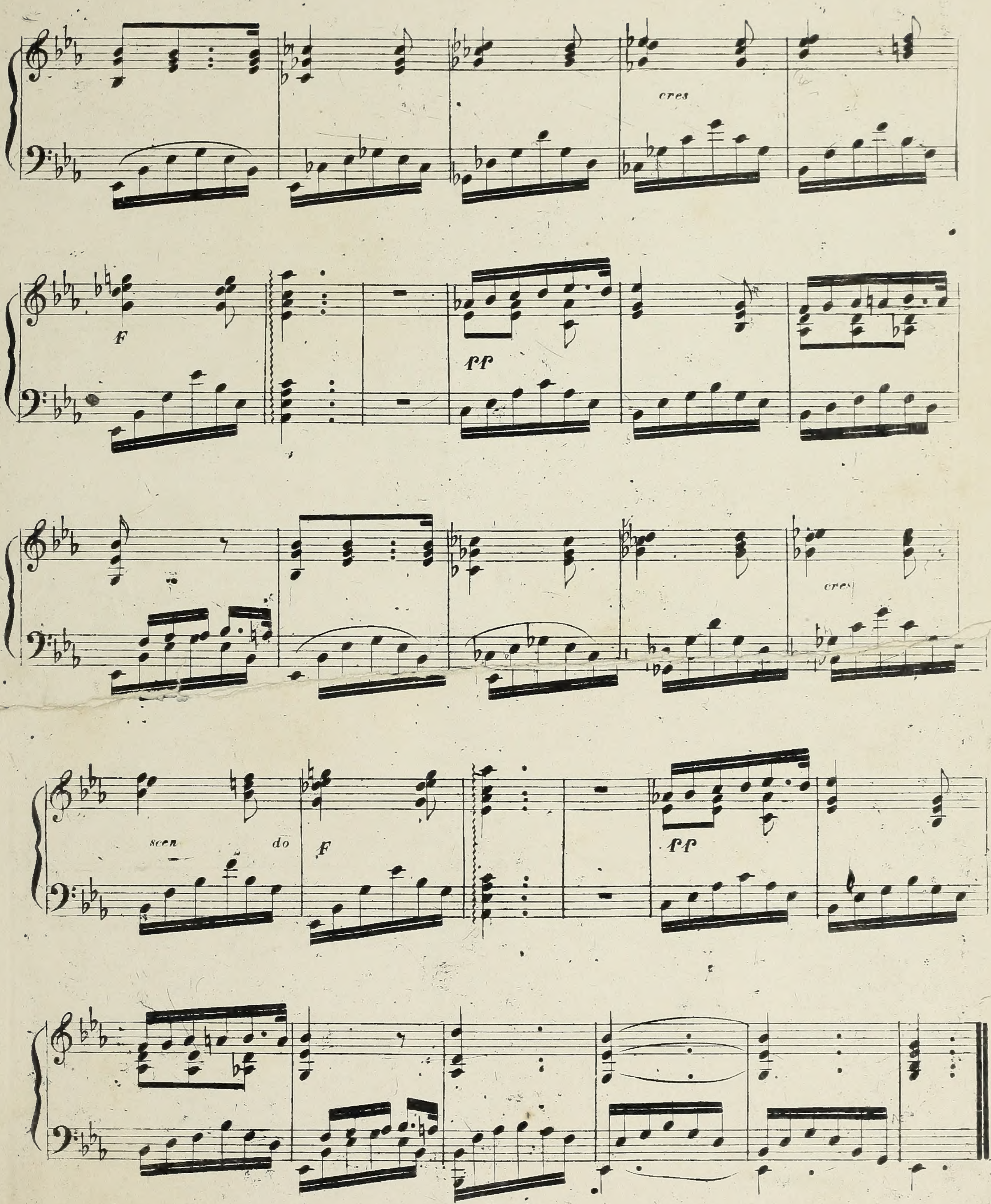
cres
F
FF
cres
scen do
F
FF

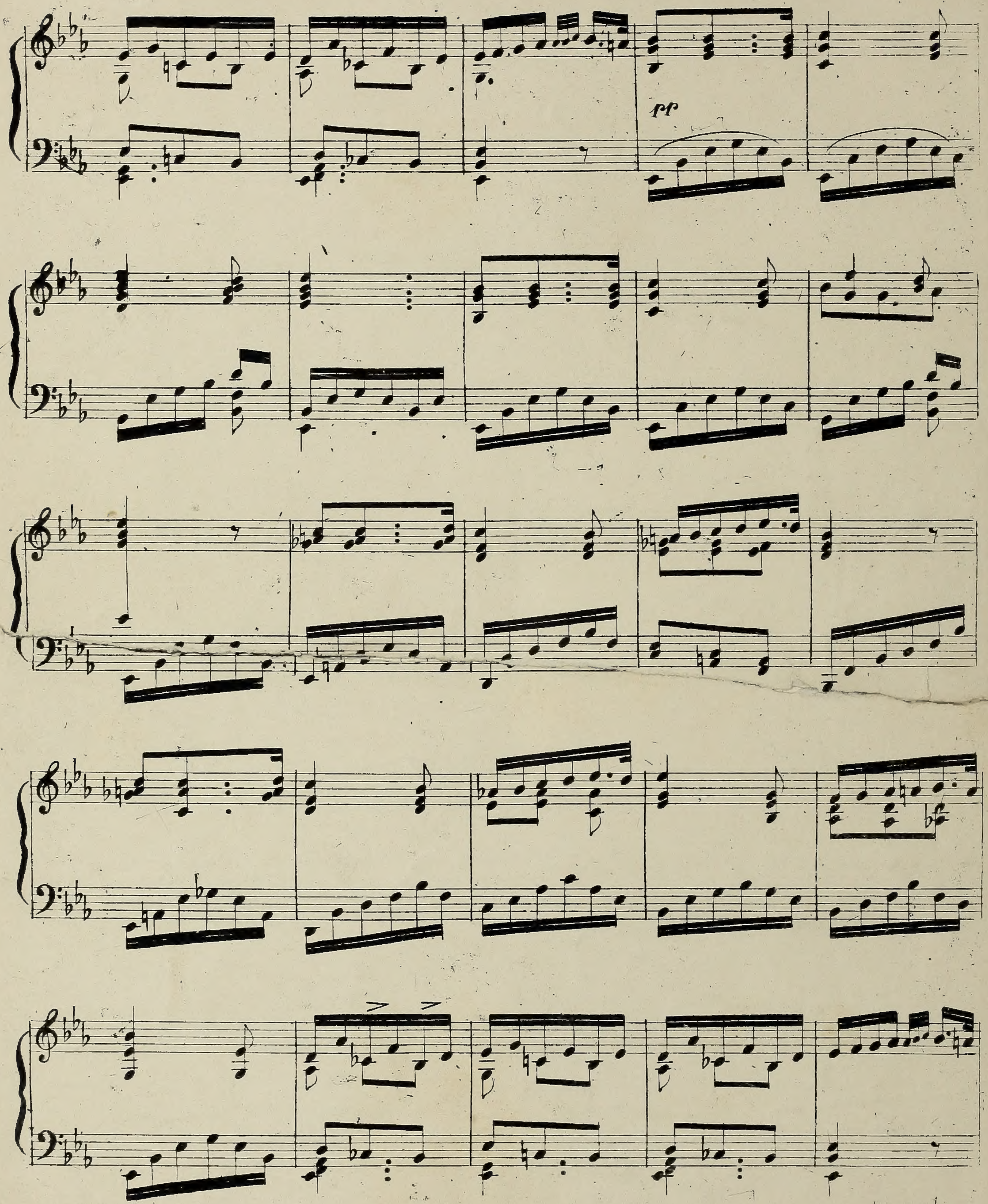
pp

SERENADE. (*)

N.3.

MODERATO.

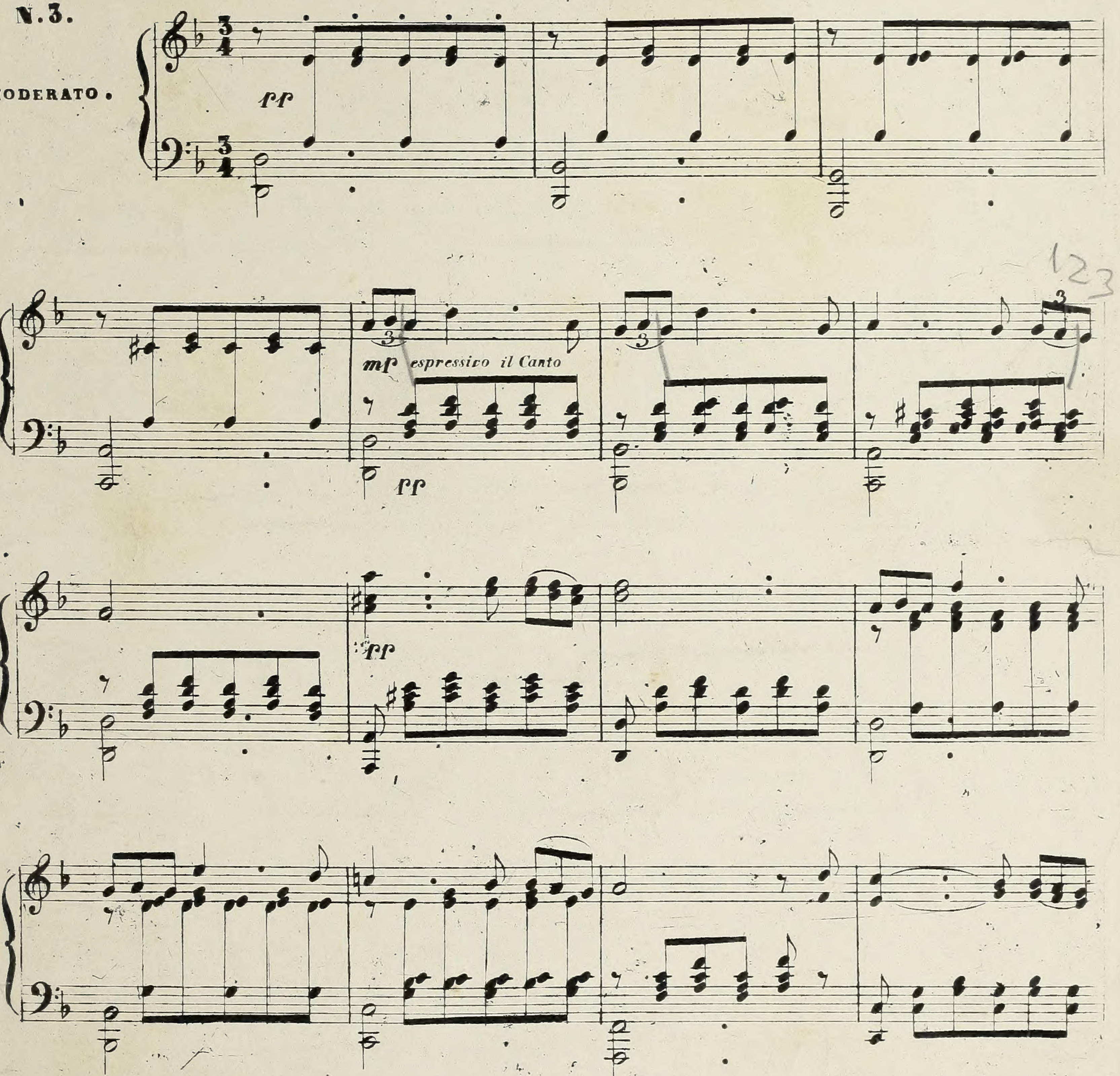

(*). Cette Romance a été arrangée d'aprés l'edition de LISZT pour le Piano.

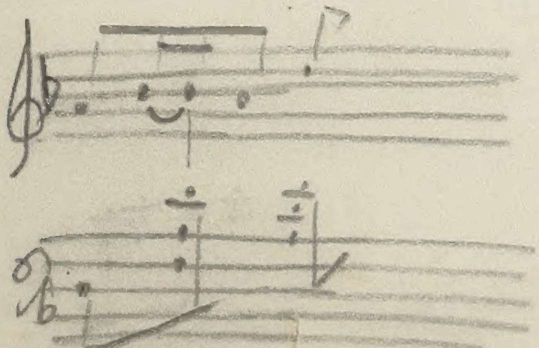

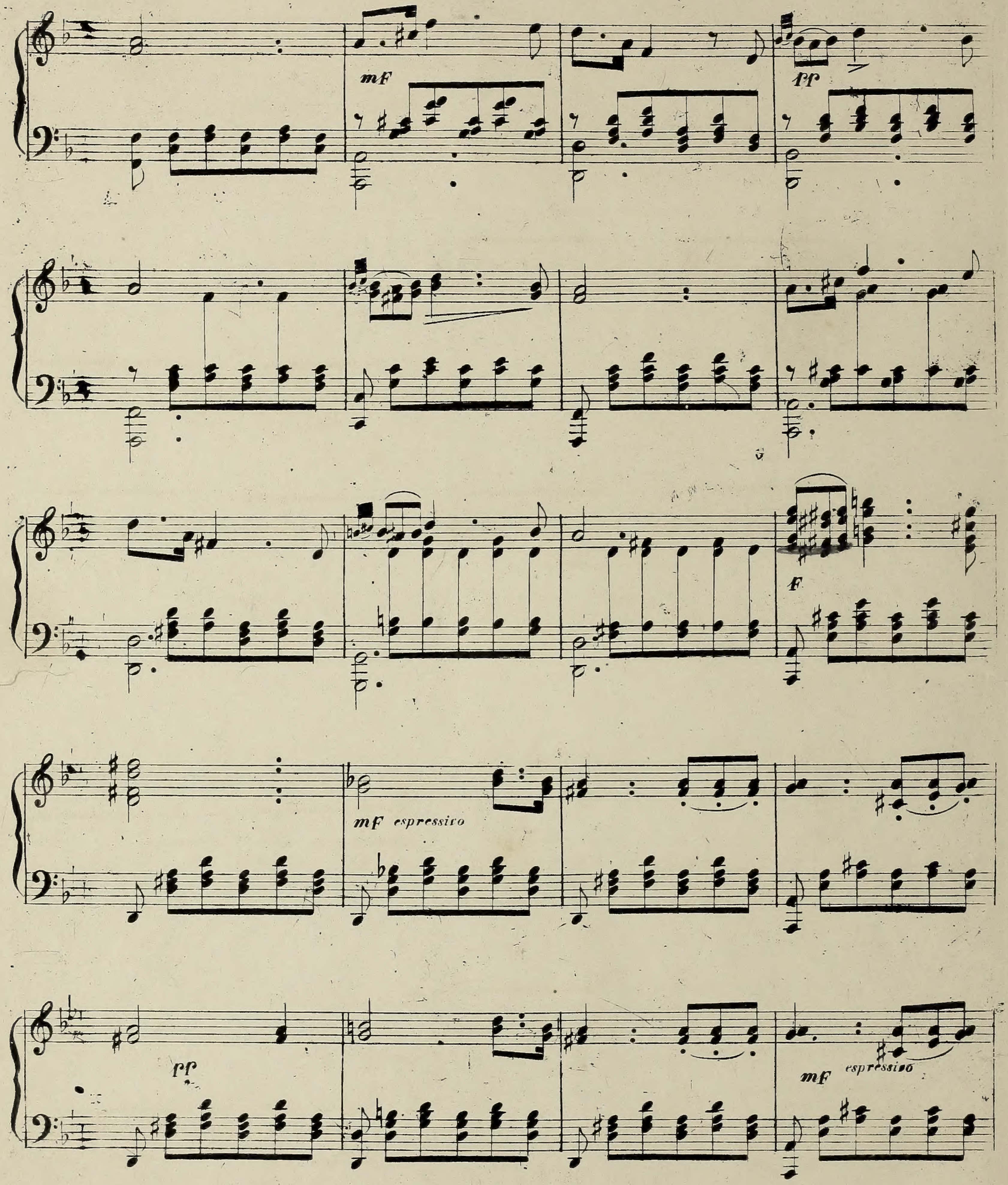
mf
pp
F
mf espressivo
pp
mf
espressivo

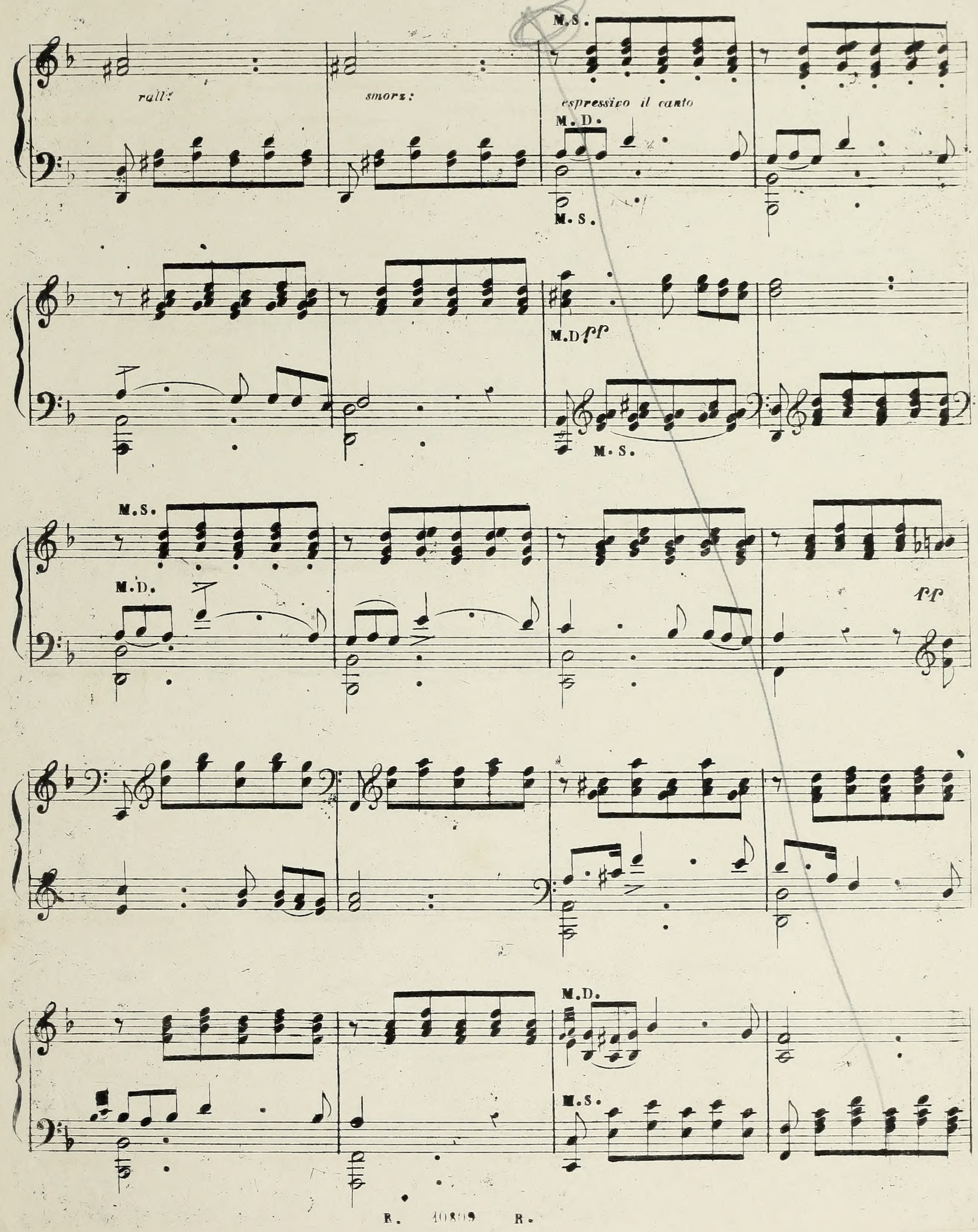
rall:
smorz:
M.S.
espressivo il canto
M.D.
M.S.
M.D. ff
M.S.
M.S.
M.D.
ff
M.D.
M.S.

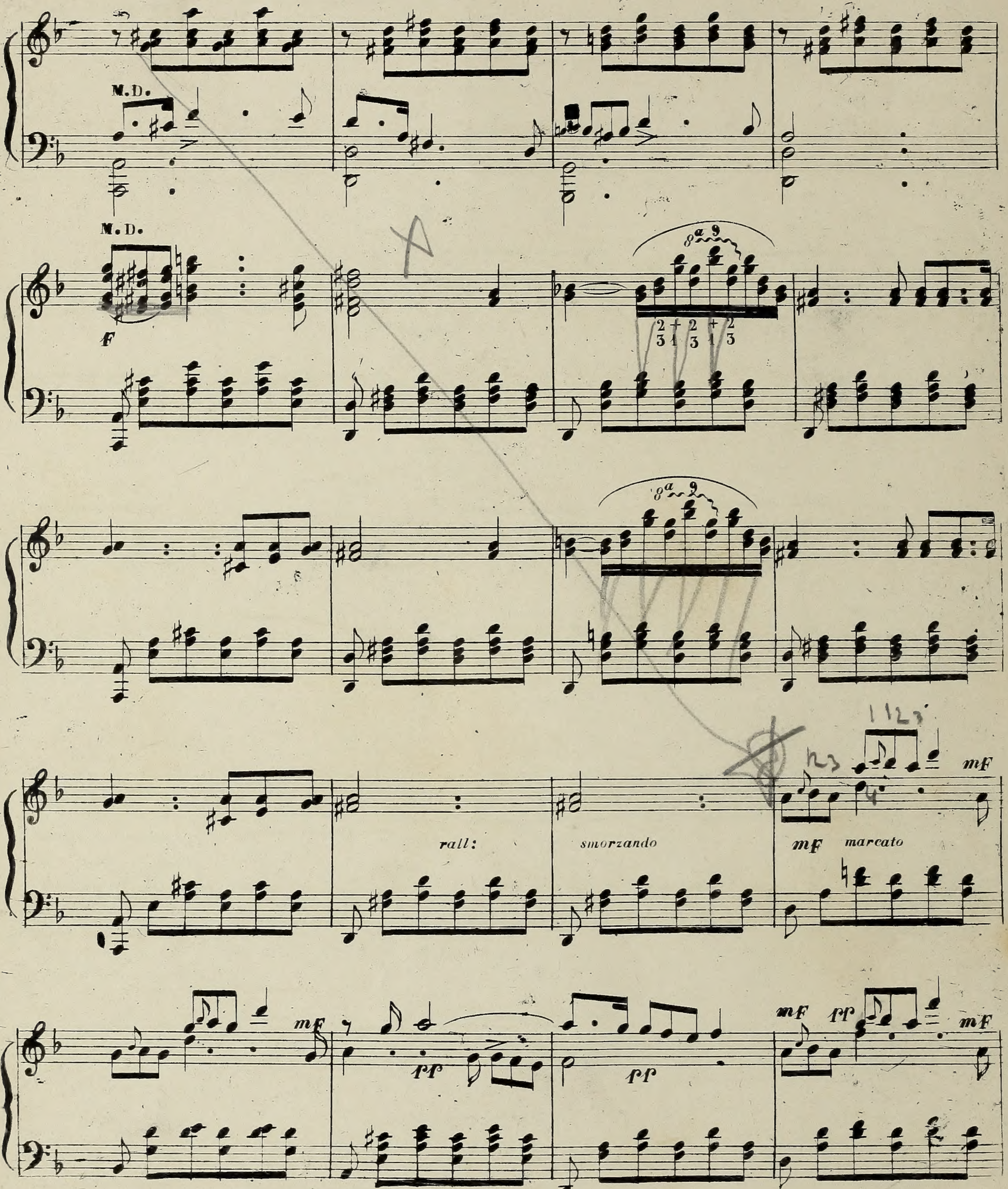
M.D.
M.D.
rall:
smorzando
marcato

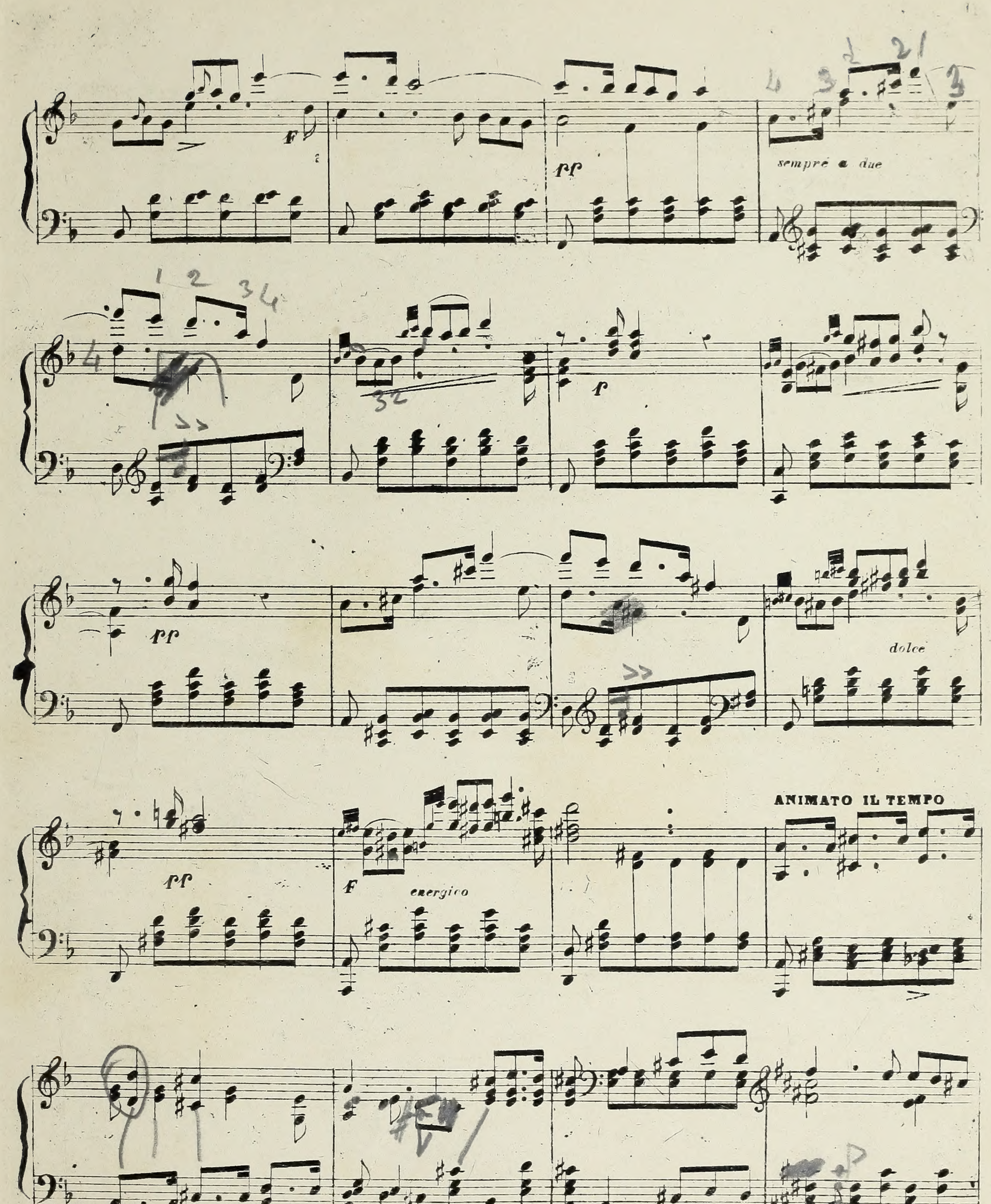
sempre a due
dolce
energico
ANIMATO IL TEMPO

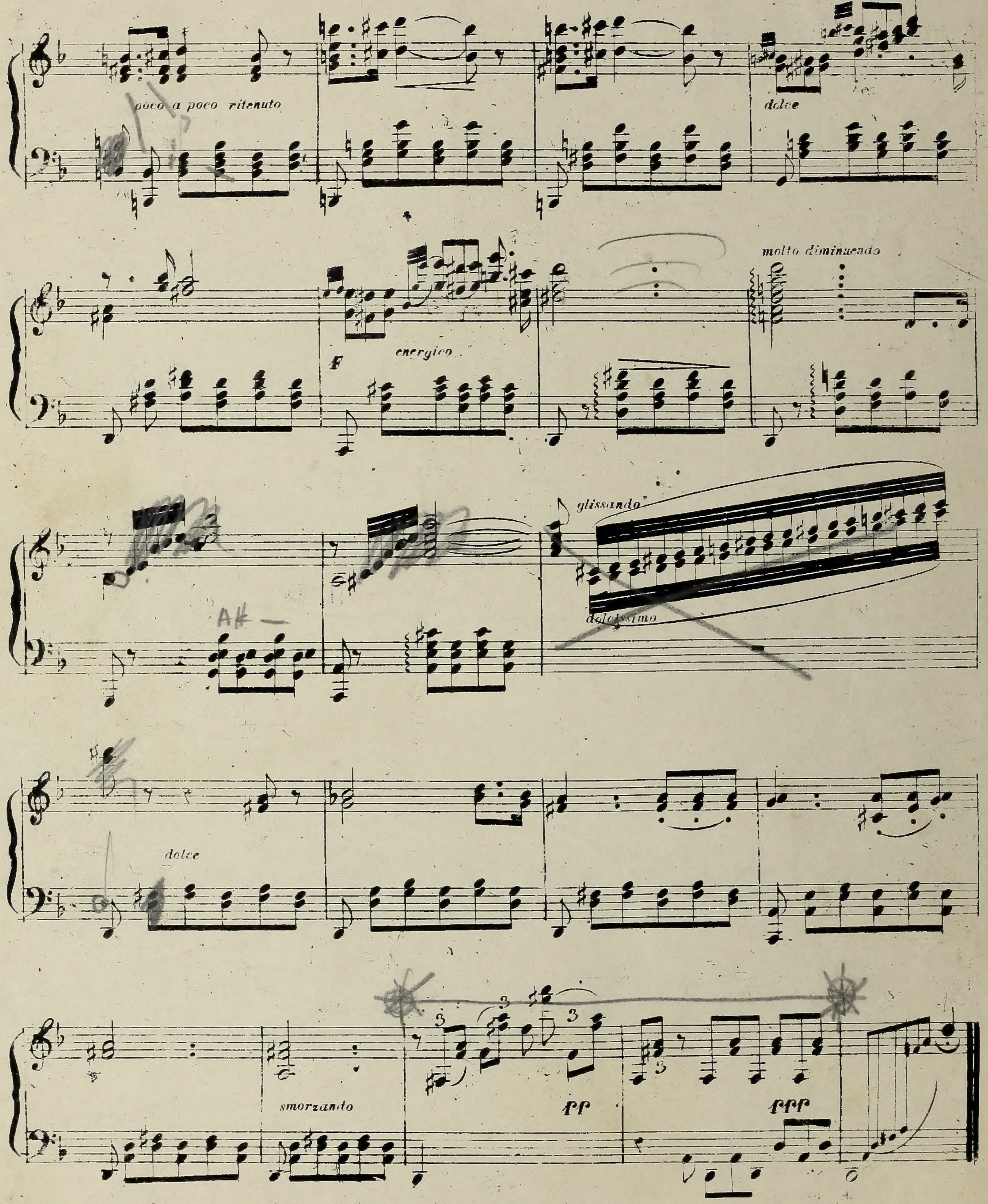
poco a poco ritenuto
dolce
molto diminuendo
F
energico
glissando
dolcissimo
dolce
smorzando
pp
ppp